

A1-1	Floor Plans
A1-2	Foundation & Roof Plans
A2-1	Exterior Elevations
A2-2	Exterior Elevations
A3-1	Building Sections
A4-1	Exterior Wall Sections

Wood Residence

2217 Lindell Avenue | Nashville, Tennessee

Contract Documents

Project Team

<p>Owner</p> <p>Brad and Lesa Wood</p> <p>2217 Lindell Avenue Nashville, TN 37204</p>	<p>Architect</p> <p>architect WORKSHOP</p> <p>700 Melpark Dr Nashville, Tennessee 37204</p>	<p>Civil & Landscape</p> <p>LaBella Associates</p> <p>2416 21st Avenue South, Ste. 103 Nashville, Tennessee 37212</p>	<p>Structural Engineering</p> <p>EMC Structural Engineers</p> <p>4525 Trousdale Drive Nashville, TN 37204-4513</p>
<p>Contact</p> <p>Brad Wood p: 615.310.0585 e. brad@wonderingwoods.com</p>	<p>Contact</p> <p>James Kennon p: 615.750.3137 james@architectworkshop.net</p>	<p>Contact</p> <p>Peter Romano, P.E. p: 615.380.1359 e. promano@LaBellaPC.com</p>	<p>Contact</p> <p>Johnny E. Johnson, Jr. p: 615.781.8199 e. johnny@emcnashville.com</p>



Architect Project Number	2102
Issues and Revisions	Date
Permit Set	23 Aug 2021
Contract Documents	19 Aug 2022

© 2022 architect **WORKSHOP**, llc - project 2102
Information contained on these documents is part of the Architect Workshop's instruments of service, and it shall retain ownership thereof. Such information shall not be used for any purpose other than for the construction of the referenced project. Any other use, reuse or modification of the documents without the Architect Workshop's prior written consent will be at the recipient's sole risk and without liability or legal exposure to the Architect Workshop, llc.

SEAL

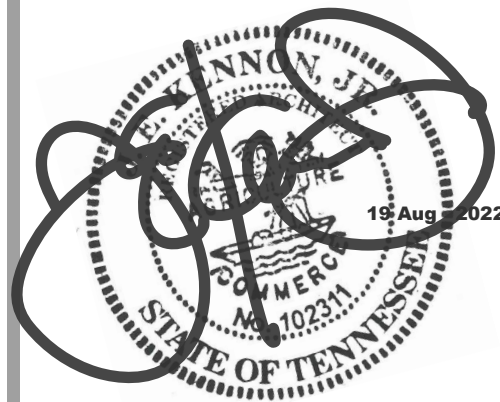

Cover

Cover

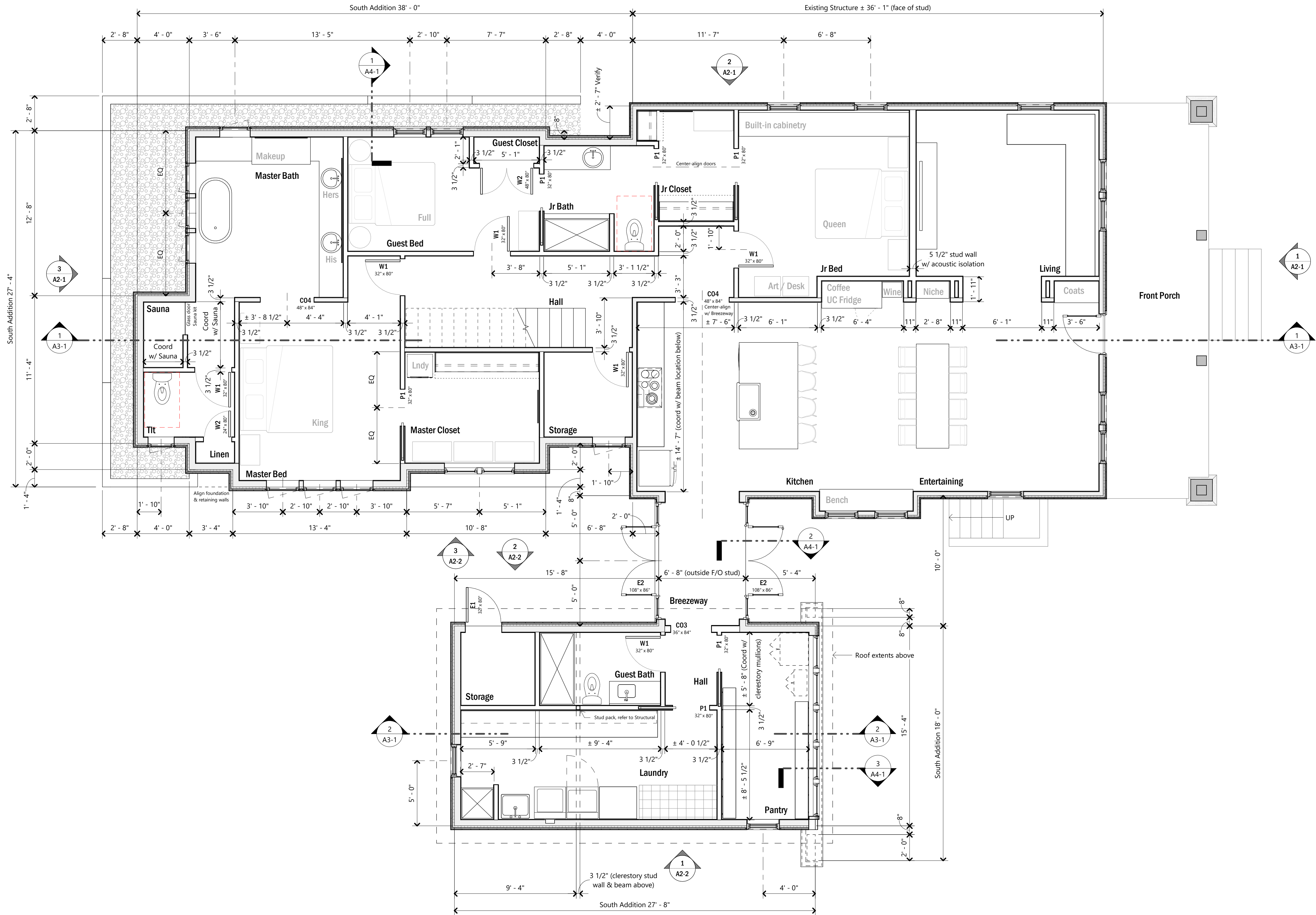

1 main level - notes & dimensions
1/4" = 1'-0"

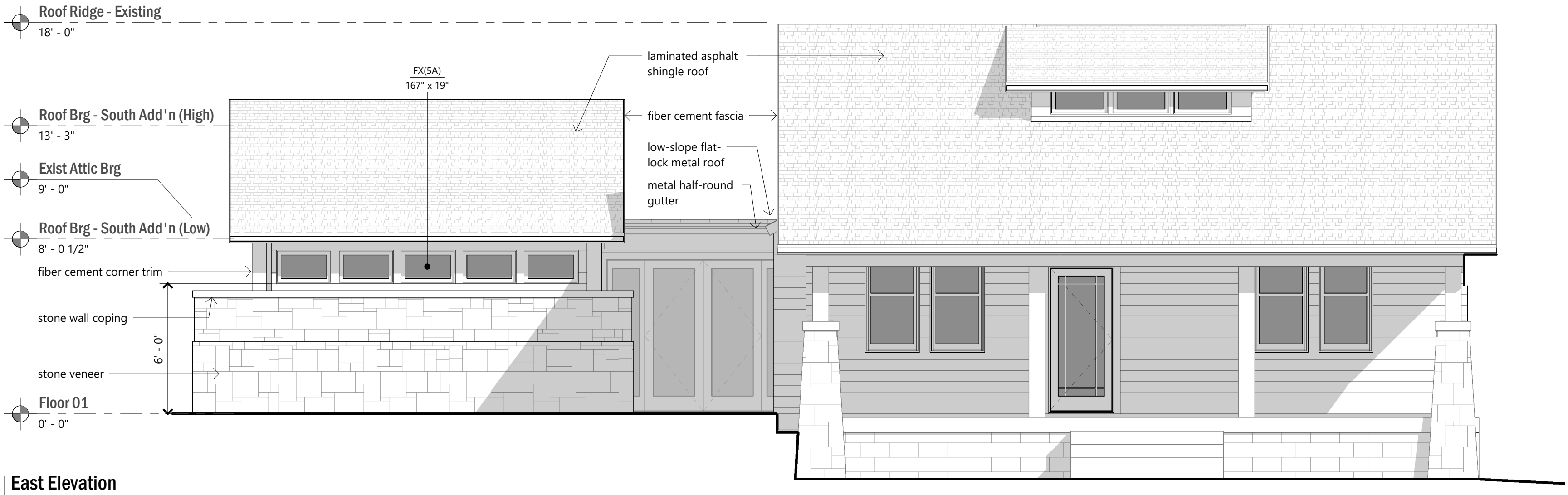

1 East Elevation
1/4" = 1'-0"

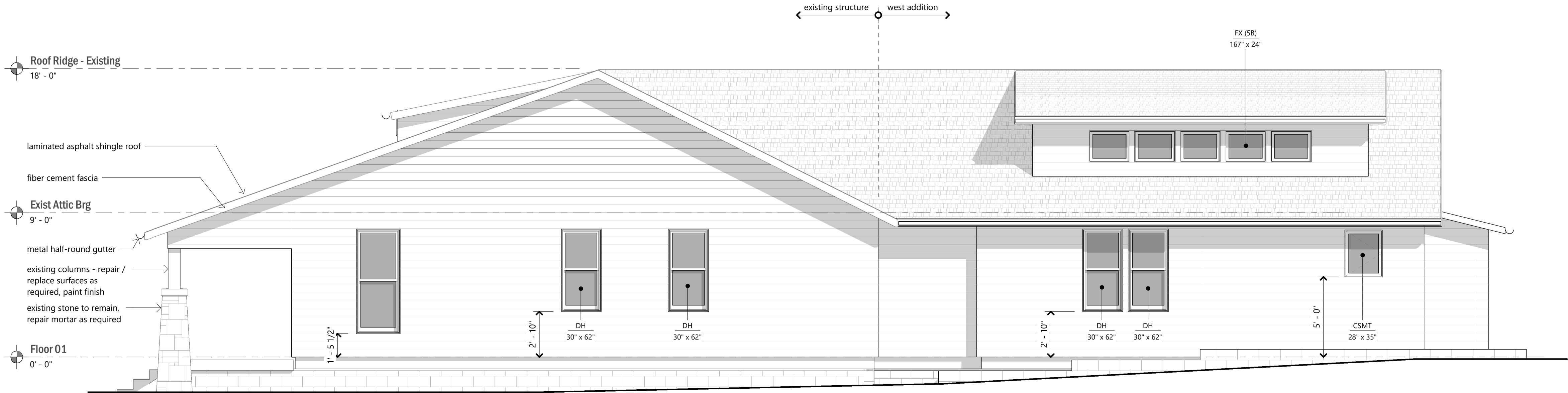

2 North Elevation
1/4" = 1'-0"

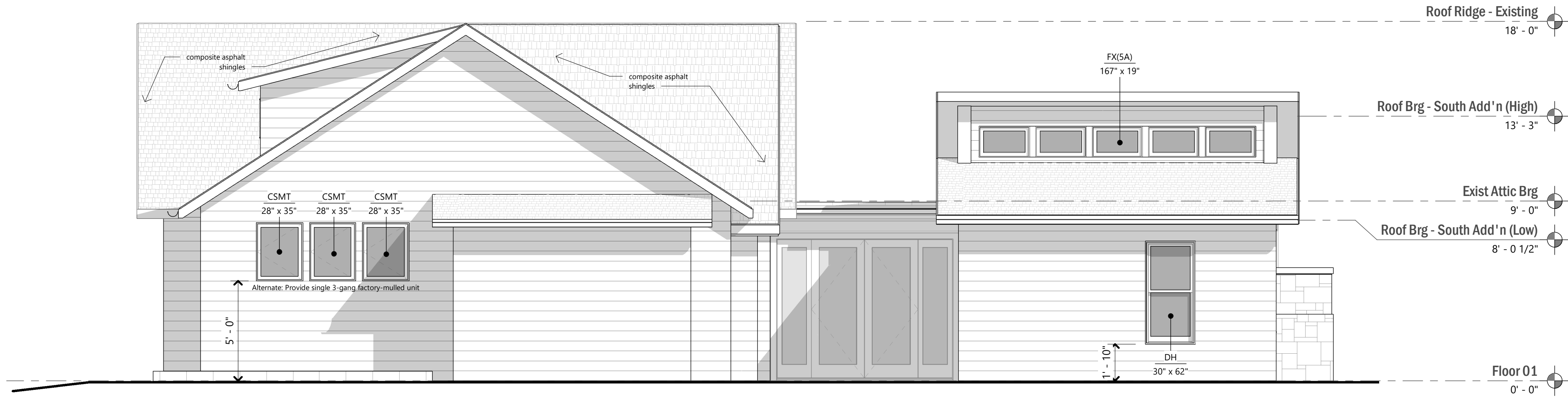

3 West Elevation
1/4" = 1'-0"

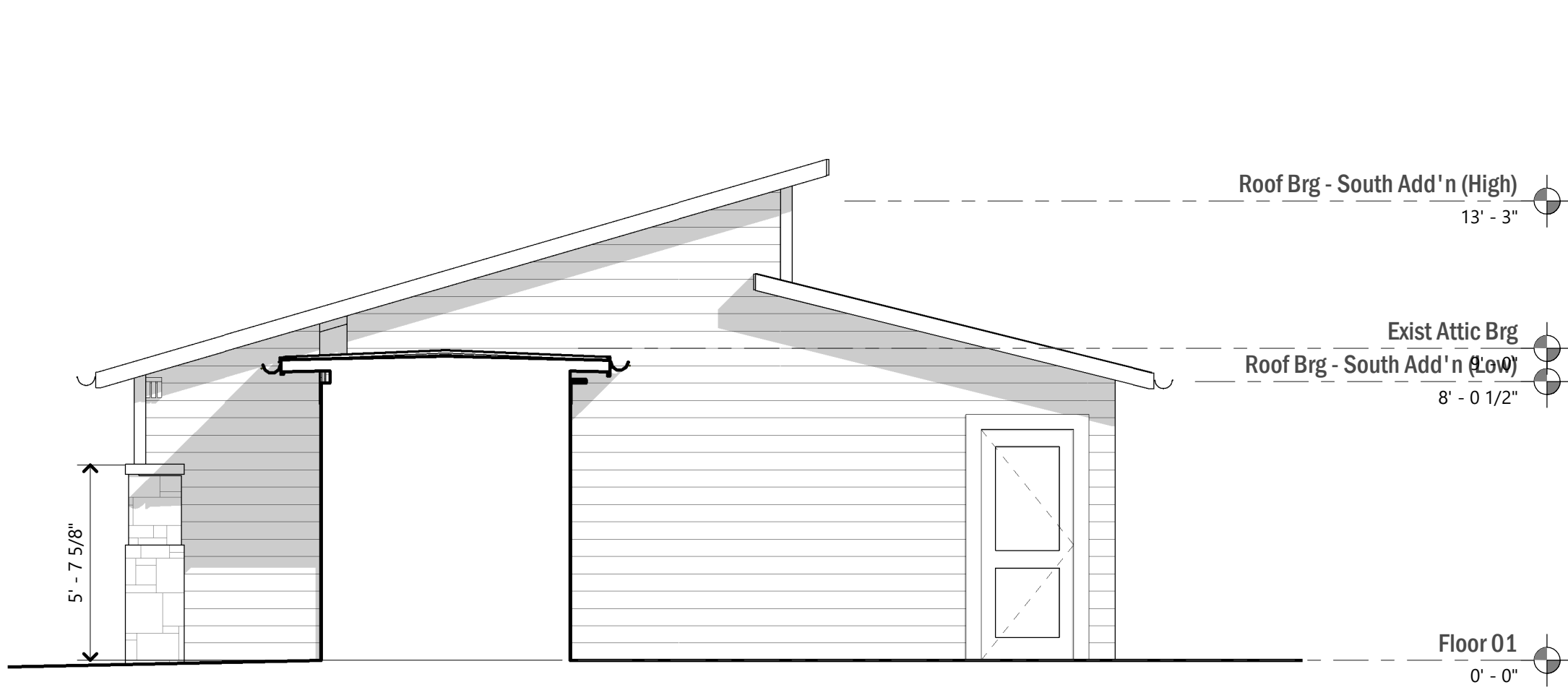

2 North Elevation at South Addition
1/4" = 1'-0"

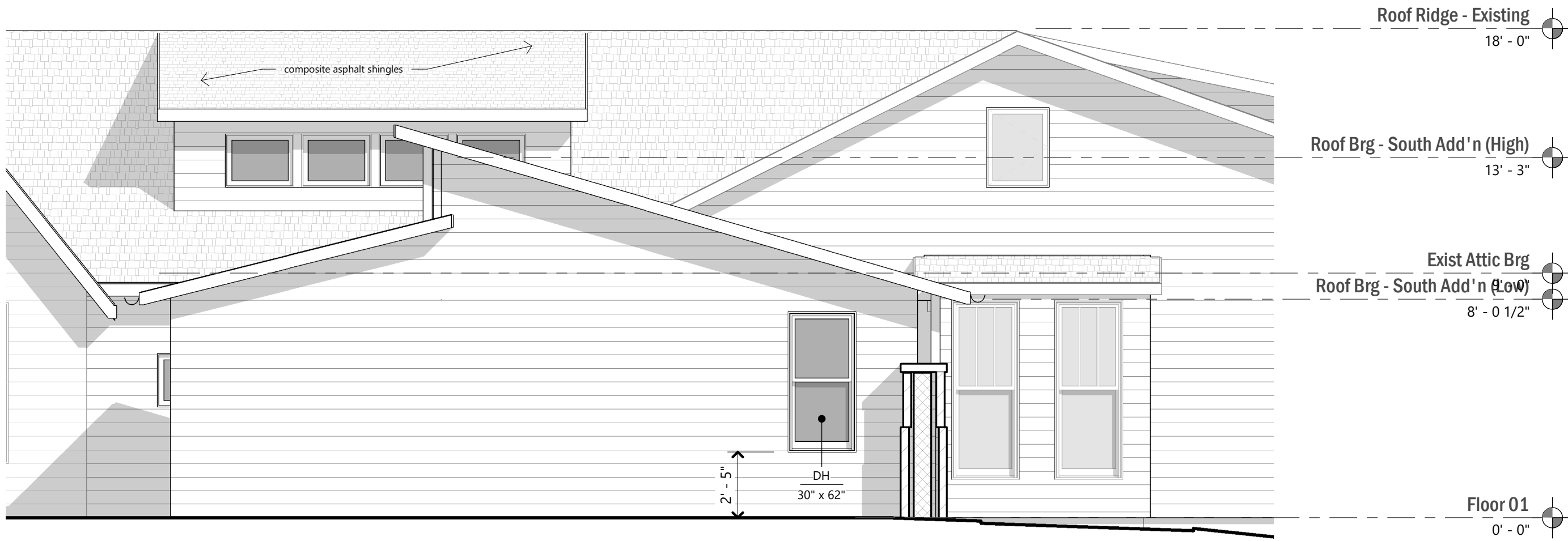

1 South Elevation at South Addition
1/4" = 1'-0"

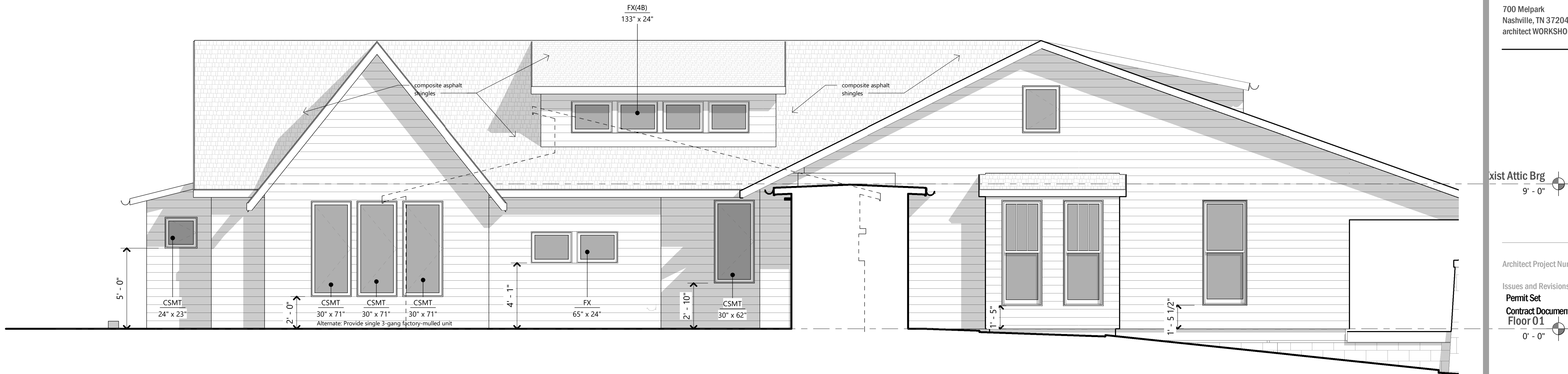

3 South Elevation
1/4" = 1'-0"

Exist Attic Brg
9'-0"

Architect Project Number 2102

Issues and Revisions Date
Permit Set 23 Aug 2021
Contract Documents 19 Aug 2022
Floor 01
0'-0"

© 2022 architect WORKSHOP, p.l.l.c.
Information contained on these documents is part of the Architect Workshop's
instruments of service, and it shall retain ownership thereof. Such information
shall not be used for any purpose other than for the construction of the
referenced project. Any other use, reuse or modification of the documents
without the Architect Workshop's prior written consent will be at the recipient's
sole risk and without liability or legal exposure to the Architect Workshop, p.l.l.c.

SEAL



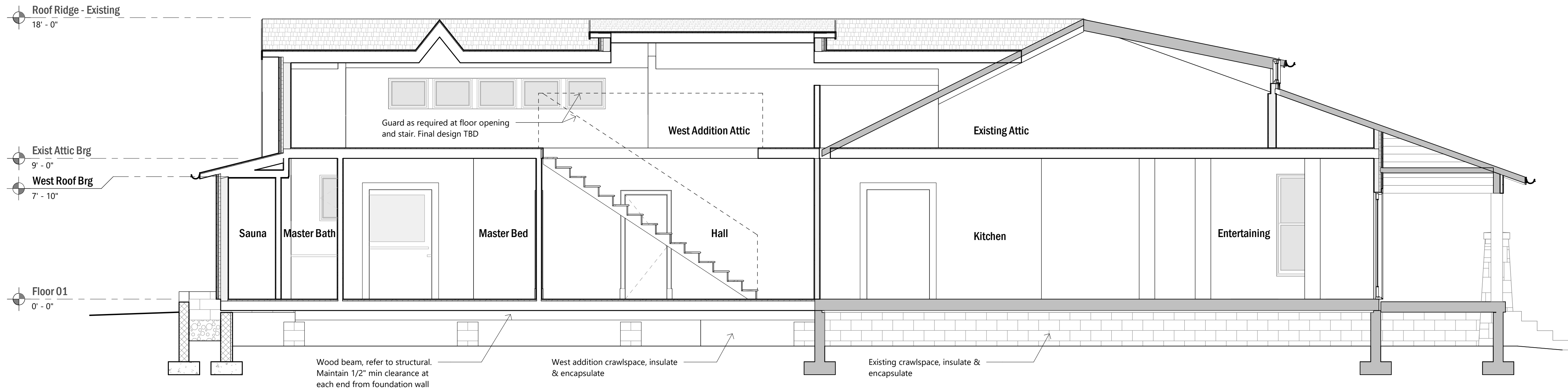

1 Building Section - South Addition & Existing Structure
1/4" = 1'-0"

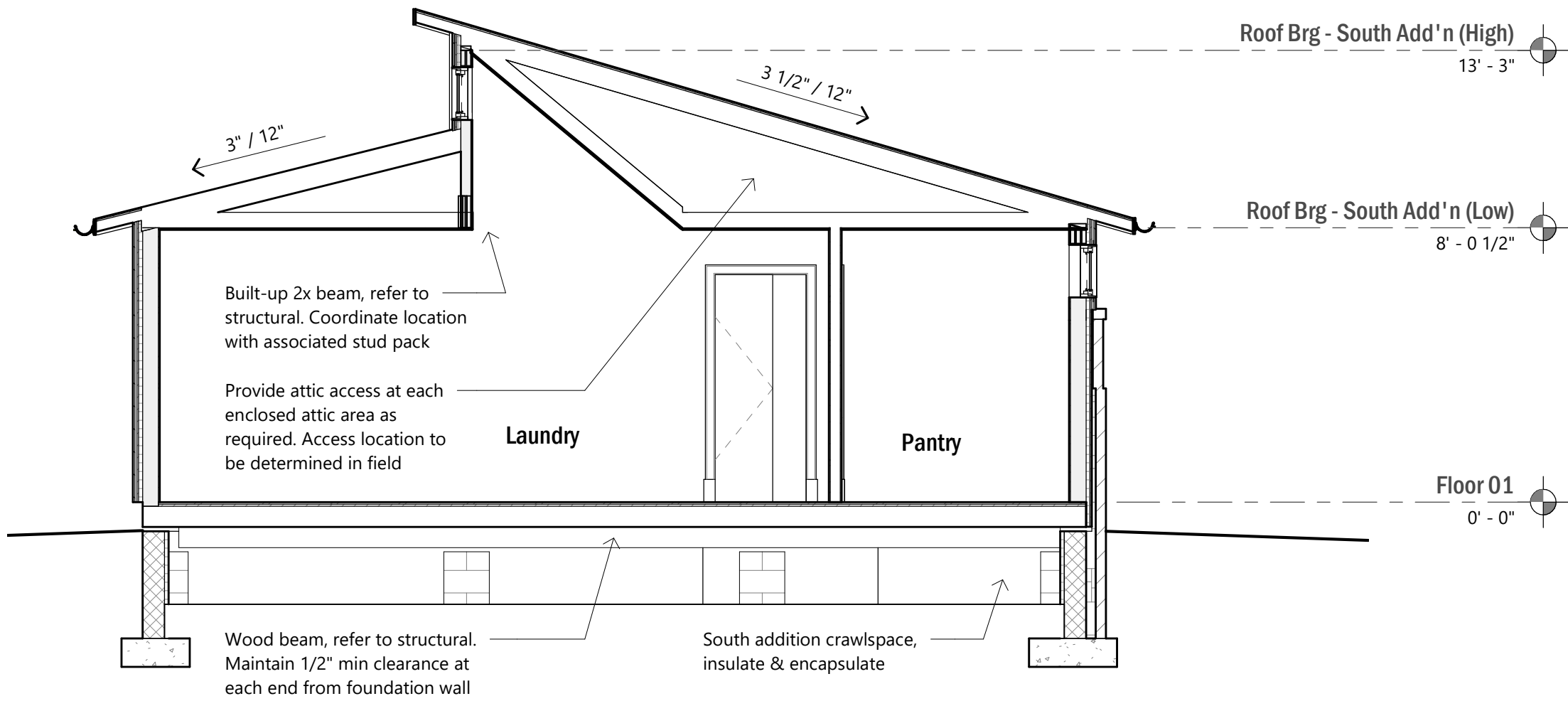

2 Building Section at South Addition
1/4" = 1'-0"



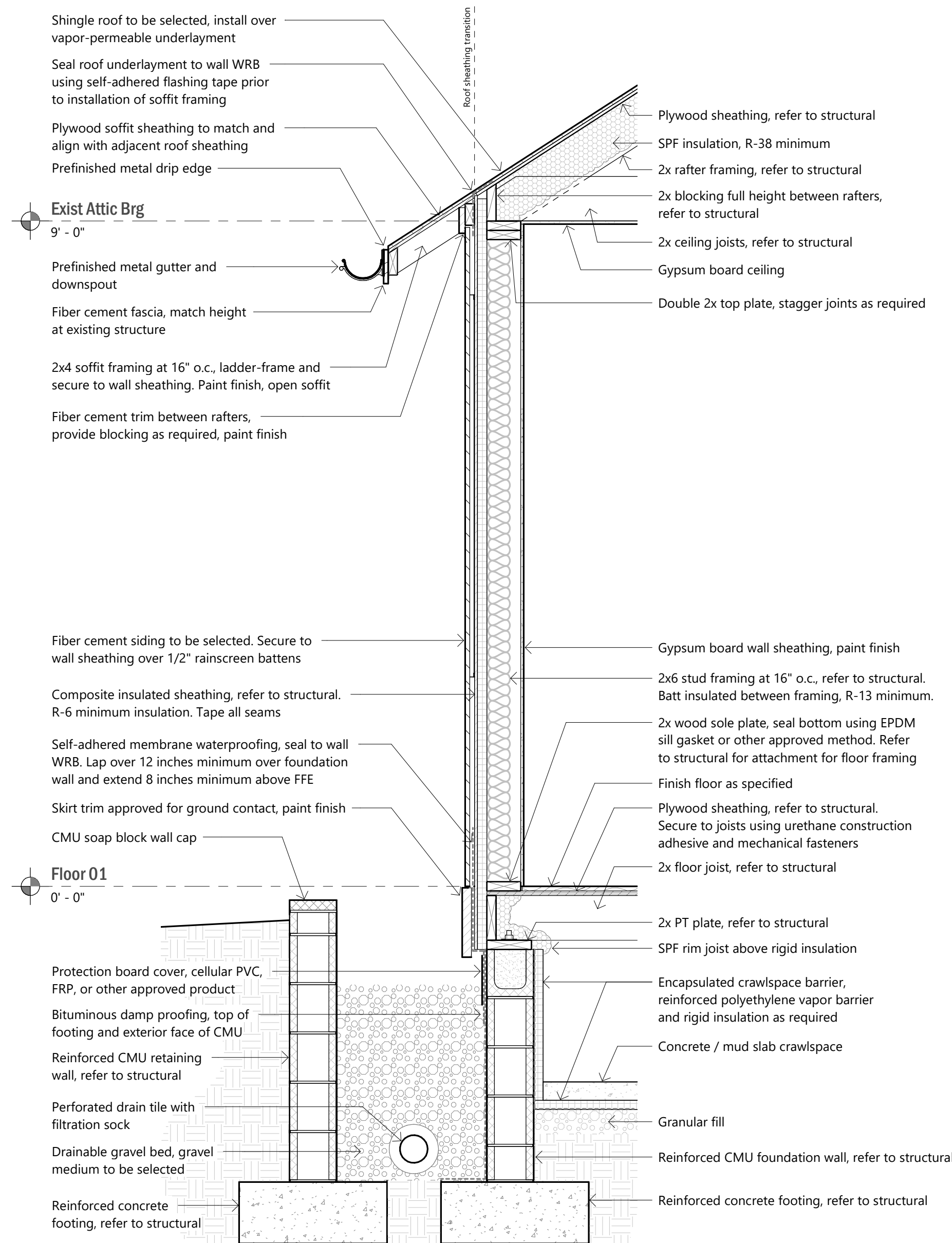
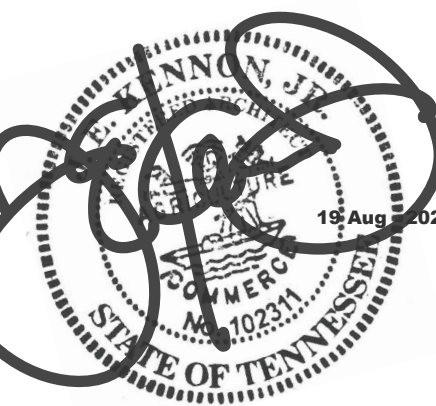

1 Typical Wall at West Addition
3/4" = 1'-0"

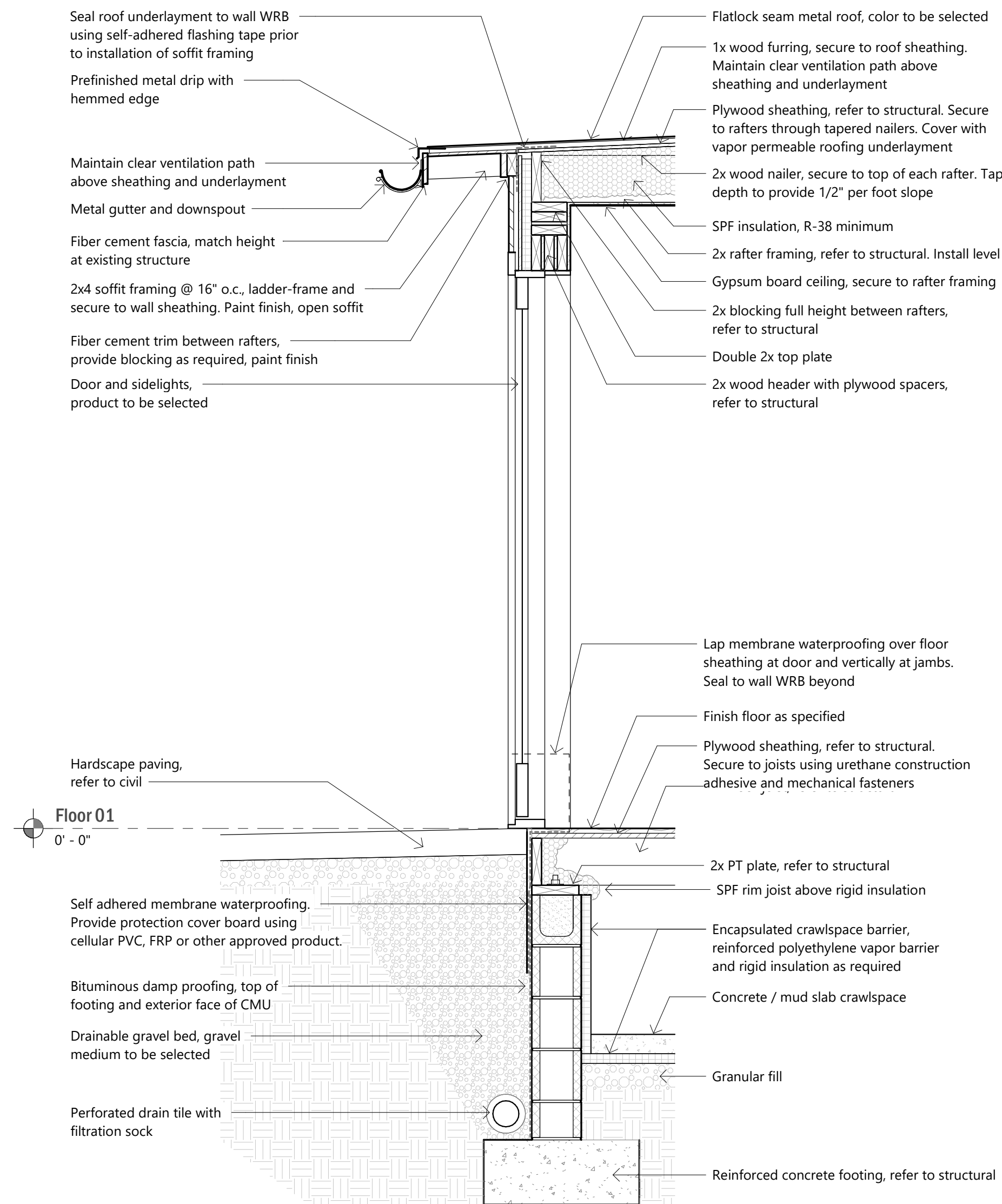

2 Wall Section at Breezeway
3/4" = 1'-0"

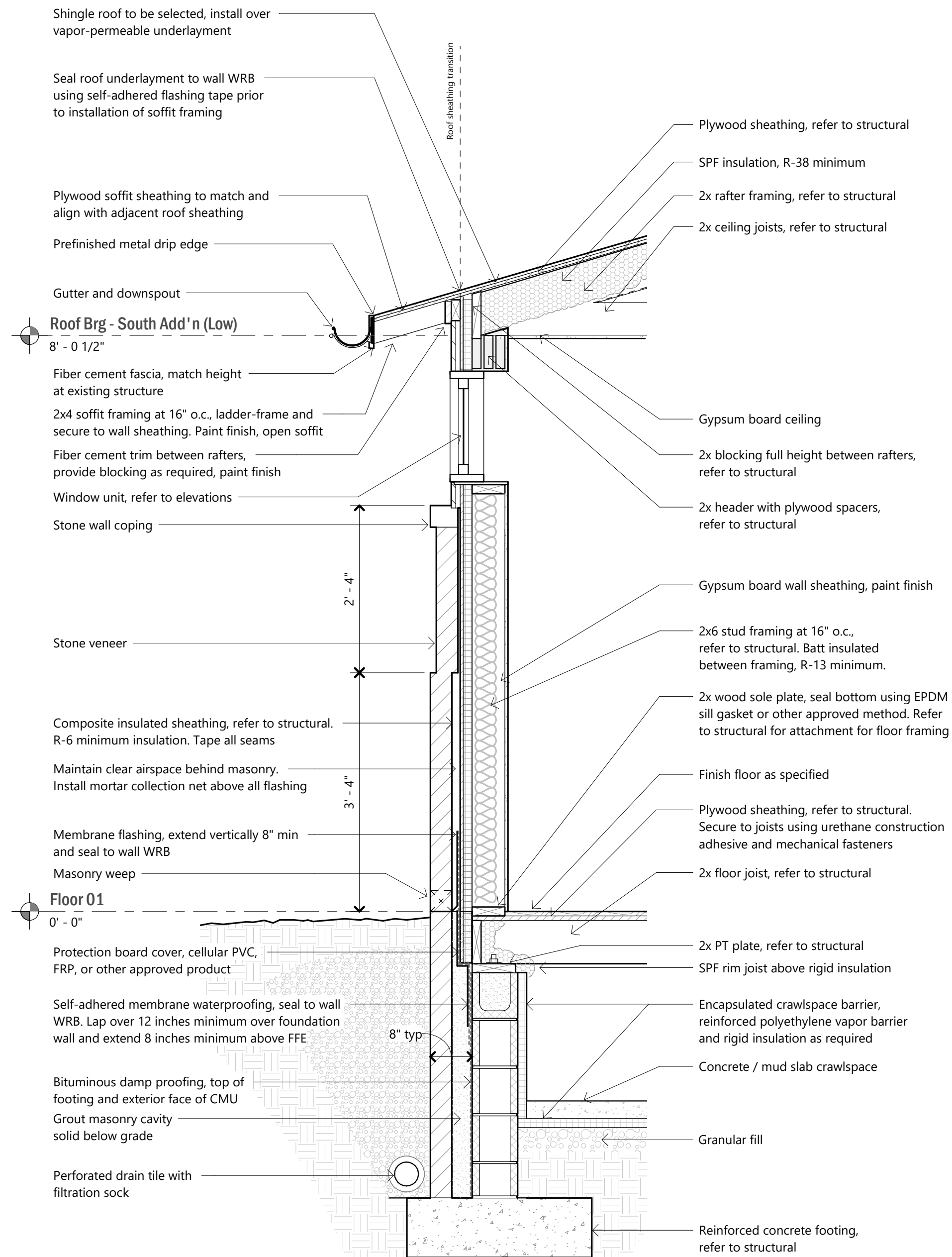

3 East Wall at South Addition
3/4" = 1'-0"